

Foster Hope — Become a Foster Parent



Provide the care and structure children need to learn and grow.

Foster care parents work together with LSS to ensure a positive and healthy environment for youth. These youth include children who have been removed from their family homes by the county and young adults who meet certain eligibility requirements.

LSS provides foster parents with:

- Licensing assistance
- Training and support
- 24-hour access to LSS staff in case of emergencies
- Respite
- Therapeutic professionals who work in-home with the foster children and foster parents

Lutheran Social Service of Minnesota is committed to being highly responsive and supporting foster families to ensure the healthiest environment possible for your family and the children being served.

I have the best coordinator. Jodi understands what I am going through. She advocates for me and the child in my care. ~ Ruth, LSS Foster Parent

The best thing about foster care is watching our foster kids learn, grow and experience new things. I am continually amazed by these kids. They've gone through so much and are so resilient. ~ Kelly, LSS Foster Parent

Contact us: fostercare@lssmn.org | www.fostercaremn.org

Foster Hope — Become a Foster Parent



Provide the care and structure children need to learn and grow.

Foster care parents work together with LSS to ensure a positive and healthy environment for youth. These youth include children who have been removed from their family homes by the county and young adults who meet certain eligibility requirements.

LSS provides foster parents with:

- Licensing assistance
- Training and support
- 24-hour access to LSS staff in case of emergencies
- Respite
- Therapeutic professionals who work in-home with the foster children and foster parents

Lutheran Social Service of Minnesota is committed to being highly responsive and supporting foster families to ensure the healthiest environment possible for your family and the children being served.

I have the best coordinator. Jodi understands what I am going through. She advocates for me and the child in my care. ~ Ruth, LSS Foster Parent

The best thing about foster care is watching our foster kids learn, grow and experience new things. I am continually amazed by these kids. They've gone through so much and are so resilient. ~ Kelly, LSS Foster Parent

Contact us: fostercare@lssmn.org | www.fostercaremn.org

Foster Care Statistics

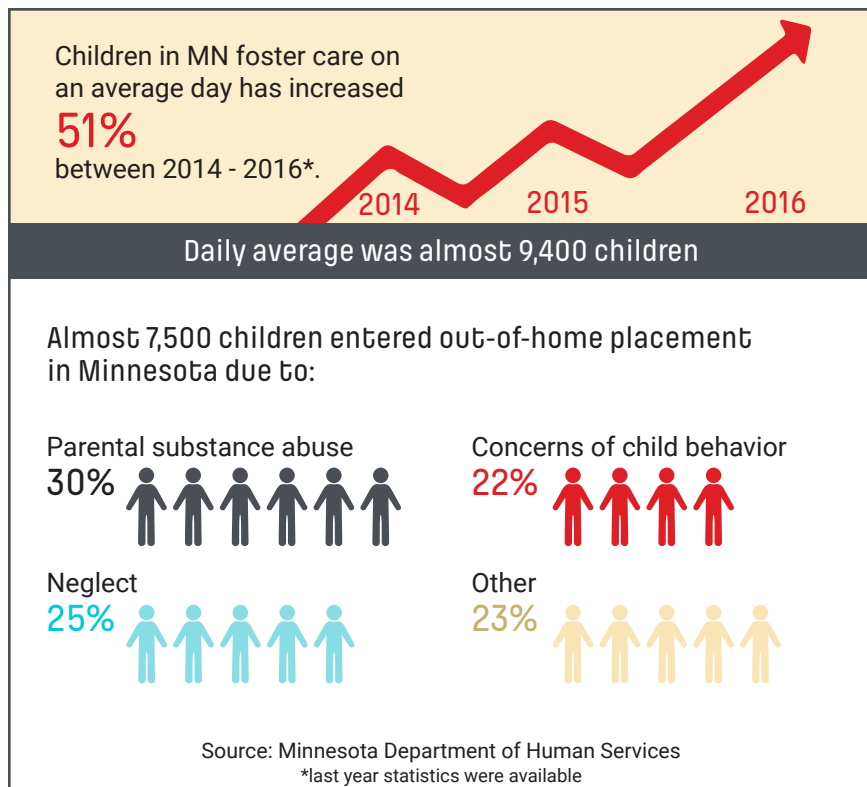

Lutheran Social Service of Minnesota Foster Care Coordinators

ALEXANDRIA AREA

Mary.Weaver@lssmn.org

BRAINERD LAKES AREA

Tony.Oltmann@lssmn.org

MANKATO & SOUTHEASTERN MN

Candy.Picka@lssmn.org

MOORHEAD & NORTHWESTERN MN

Lynn.Kotrba@lssmn.org

ROCHESTER AREA

Sonya.Chieves@lssmn.org

ST. CLOUD AREA

Maria.Mills@lssmn.org

TWIN CITIES METRO AREA

Jodi.Raidt@lssmn.org

Lauren.Donoho@lssmn.org

Foster Care Statistics for 2018

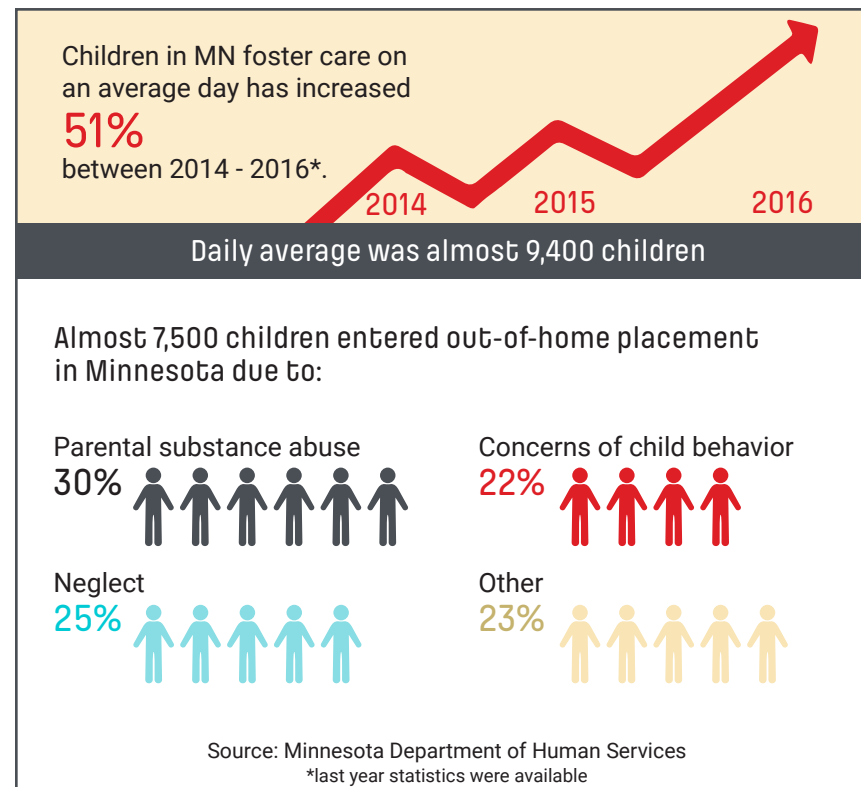

Lutheran Social Service of Minnesota Foster Care Coordinators

ALEXANDRIA AREA

Mary.Weaver@lssmn.org

BRAINERD LAKES AREA

Tony.Oltmann@lssmn.org

MANKATO & SOUTHEASTERN MN

Candy.Picka@lssmn.org

MOORHEAD & NORTHWESTERN MN

Lynn.Kotrba@lssmn.org

ROCHESTER AREA

Sonya.Chieves@lssmn.org

ST. CLOUD AREA

Maria.Mills@lssmn.org

TWIN CITIES METRO AREA

Jodi.Raidt@lssmn.org

Lauren.Donoho@lssmn.org